

SADDLEBACK
HIGH SCHOOL



PLTW



Saddleback Scholars



Wednesday, August 24, 2022

Mr. Bustamante - Principal

SADDLEBACK HIGH SCHOOL



PLTW



Mrs. Scruton - Assistant Principal
Guidance & Counseling

Dr. Osman - Assistant Principal
11th & 12th Grade

Mr. Shalash - Assistant Principal
9th & 10th Grade

Mrs. LaBare - IB Coordinator
7th & 8th Grade

Who Are We?

Saddleback High School - *“We will work together to deliver rigorous instruction and personalized support to provide a successful transition to higher education and beyond, while promoting lifelong learning.”*



Teamwork

Responsibility

Achievement

Community

Knowledge

Graduation starts TODAY!

What legacy do you want to leave?

What will you participate in?

What are you passionate about?

There's a club or class for you!

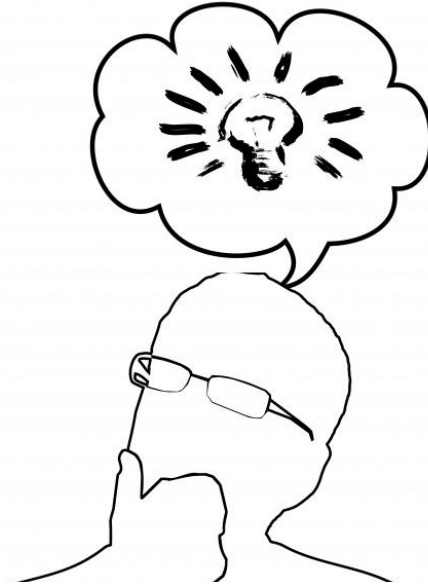

Teamwork

Responsibility

Achievement

Community

Knowledge

Attendance & Illness

Regular attendance is vital to your success at Saddleback!

- Any Absence-Requires a valid reason
- Not all absences are excusable

Excused vs. Unexcused	
Medical-Dental-Illness Court Dates Bereavement School Business	Oversleeping Babysitting Trips outside of the country* Ditching

Illness

- **Must come to the nurse's office for evaluation**
- **Don't call parents ahead of time**
- **Clear Absences-ASAP**
- **Doctor's Note-Proof**



Student Agenda page 5



Teamwork

Responsibility

Achievement

Community

Knowledge

Tardy Policy

- Tardy- *1-30 minutes late*
- Truancy- *31 minutes of more.*
- An absence will be considered a truancy if not excused



1st Tardy	Warning
2nd Tardy	Parent Contact
3rd Tardy	Parent Contact & Teacher Assigned Consequence
4th Tardy	Teacher Assigned Consequence
5th, 8th, 10th Tardy	Saturday School, SART, or SARB

Student Agenda page 5



Teamwork

Responsibility

Achievement

Community

Knowledge

Student Conduct

ID Cards

Cell Policy

- Headphones/ earbuds

Dress Code

- Hoodies
- Hats

Skateboards/bikes



Student Agenda page 9-12



Teamwork

Responsibility

Achievement

Community

Knowledge

Cell phones Headphones Earbuds Policy



SADDLEBACK HIGH SCHOOL Roadrunner Nation Student Cell Phone Policy



Cell phones are to be put away during class hours, including time out of the classroom on a hall pass, and during ALL school and state testing. Students will not be allowed to use cell phones during class time. School authorities may confiscate cell phones at any time for failure to follow school policy. Parents and students will sign understanding of the cell phone policy annually.

Students will place their cell phones and earbuds (including Airbuds and Ipods) in **Teacher Designated Storage Area** upon entering classroom.

Consequences for misuse:

Step One: **Verbal Warning**

Student will place cell phone in Teacher Designated Storage Area

Step Two: Cell phone is **confiscated** from student

Student will pick up from **Teacher** at the **End of the Day**
Teacher will call Parent

Step Three: Cell phone is **confiscated** from student

Teacher will give cell phone to Student Relations Office
Student will **pick up** phone from **Administrator**

Step Four: Cell phone is **confiscated** from student

Teacher will give cell phone to Student Relations Office
Parent will **pick up** phone from **Administrator**

Step Five:

Cell phone is **confiscated** from student
Teacher will give cell phone to Student Relations Office
Teacher will complete an Office Discipline Referral

****Teacher's discretion in
the classroom***



Teamwork

Responsibility

Achievement

Community

Knowledge

Dress Code - What's acceptable & What's not?

Hats / Caps/Beanies

- Only **Saddleback hats** are allowed on campus
- Can only be worn outdoor (not in buildings or classrooms)

No **Hoodies** worn over head except when weather permits (outdoors)

Violation of school dress code can lead to consequences, including parent conference, issuing of spirit wear, detention, campus beautification, Saturday School, or other consequences issued by admin.

Plain t-shirts

- No plain colored t-shirts allowed
- Shirts must have design/logo/collar

Students who violate dress code will be asked to change/cover or their parent will be called to bring a new shirt.



Teamwork

Responsibility

Achievement

Community

Knowledge

Slides & Sandals - What's acceptable & What's not?



Sandals without a strap are not allowed



Student Agenda page 9



Teamwork

Responsibility

Achievement

Community

Knowledge

Skateboards & Bicycles

- No riding on the skateboards or bicycles on campus or inner perimeter of campus
- You are responsible for your own belongings

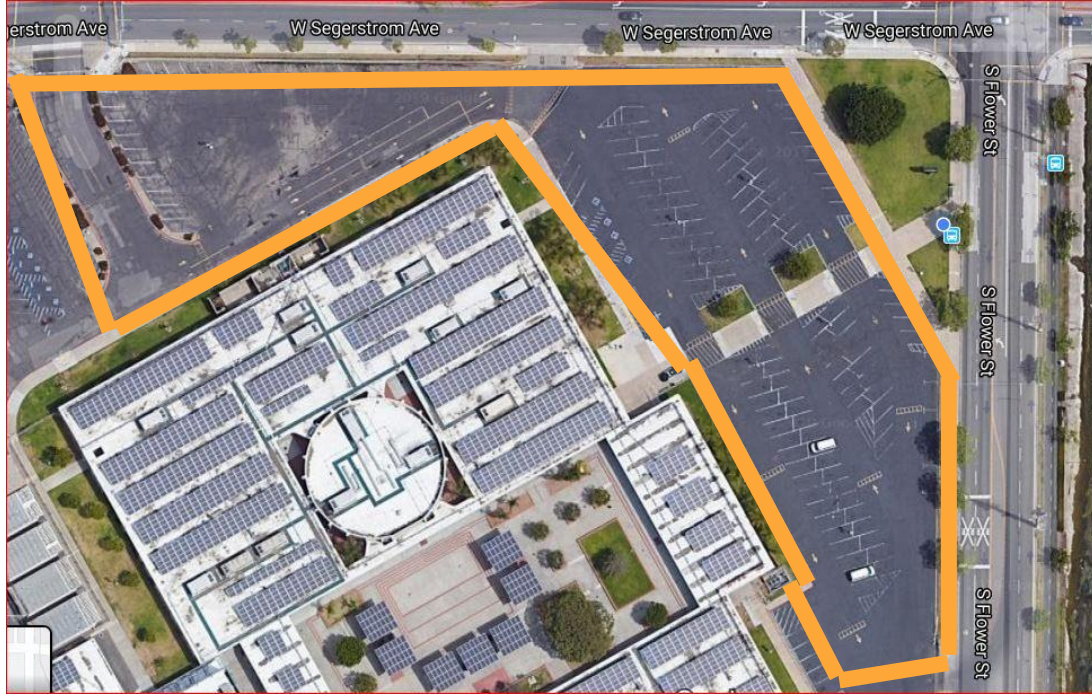

Teamwork

Responsibility

Achievement

Community

Knowledge

Lunch

- Attend your assigned lunch
- No outside foods are allowed during lunch
 - No deliveries accepted
- Please make sure to clean up after yourself!
- Clear your tables after breakfast and lunch!



Teamwork

Responsibility

Achievement

Community

Knowledge

Boundaries

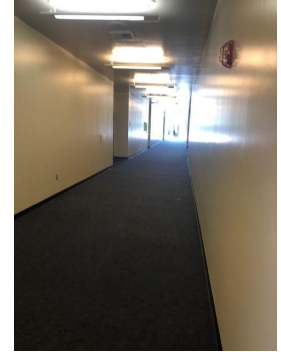
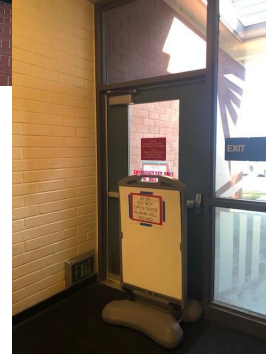
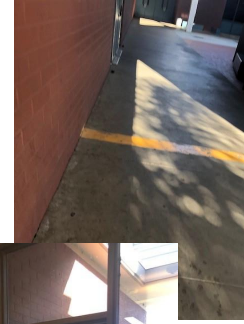

- Stay in the inner side of the Yellow Lines
- No eating behind the Forum or in building hallways.
- No outside foods are allowed during lunch.
 - No deliveries accepted
- Please make sure to clean up after yourself
- Clear your tables after breakfast and lunch



Teamwork

Responsibility

Achievement

Community

Knowledge

Academic Progress



GRADUATION FLOWCHART and EDUCATIONAL OPTIONS

Student: _____ ID: _____ Current Credit Total: _____

WORLD HISTORY	1 year
US HISTORY	1 year
GOVERNMENT	1 semester
ECONOMICS	1 semester
ENGLISH - 9	1 year
ENGLISH - 10	1 year
ENGLISH - 11	1 year
ENGLISH - 12	1 year
ALGEBRA I	1 year
GEOMETRY	1 year
MATH (3 rd YEAR)	1 year
PHYSICAL SCIENCE (Chemistry, Physics, Earth Sci)	1 year
LIFE SCIENCE (Biology, PLTW, Human Anatomy)	1 year
FOREIGN LANGUAGE - 1 st year	1 year
FOREIGN LANGUAGE - 2 nd year	1 year
VISUAL/PERF ARTS (yearlong course)	1 year
PHYSICAL EDUCATION (PE)	20 credits
ELECTIVES	50 credits

F	S
F	S
F	
F	

F	S
F	S
F	S
F	S

F	S
F	S
F	S
F	S

F	S
F	S
F	S
F	S

5	10
5	10

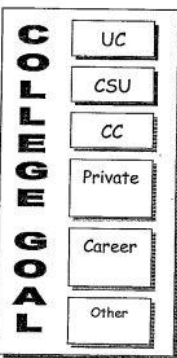

GRADUATE
220 credits required

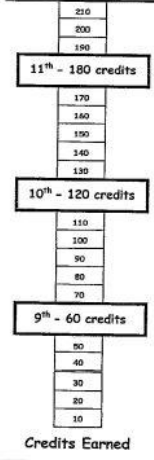

Students must earn a minimum of 100 credits to be eligible for graduation. Credits earned in excess of 100 are considered advanced placement credits.

F = first half of yearlong course ☒ = Met Requirement
S = second half of yearlong course ☐ = Must Repeat
 → UC/CSU strongly recommended coursework

Saddleback High School Counselors
Ms. Aguirre A-D Ms. Quezada E-La Ms. Villarreal Lu-Ret Ms. Sachs Rey-Z

Grade	1 st Semester	2 nd Semester
7th	30	60
8th	30	60
9 th	30	60
10 th	90	120
11 th	150	180
12th	210	



Teamwork

Responsibility

Achievement

Community

Knowledge

Chromebooks



- Bring your Chromebook to school charged!
- Bring broken devices to the library.
- Use a case!
- Buy insurance to cover repair costs.
- Check out loaner chromebooks before school if yours is out for repair



- Do not loan it to friends.
- Do not leave it in your teacher's classroom.



Teamwork

Responsibility

Achievement

Community

Knowledge



22-23 Activities

Fall

Sept.	Fall Sports Welcome Back Dance Back to School Night
October	Homecoming Quarter 1 Ends
December	Winter Sports 1st Semester Finals End of Semester

Spring

February	Class Registration
March	Quarter 3 Ends Spring Sports Open House
April	Spring Break Prom
May	AP/IB Testing Grad Night Graduation



Teamwork

Responsibility

Achievement

Community

Knowledge

Spring Testing

Month	Test	Who takes it?
February	ELPAC	EL Students, grades (7-8) 9-12
March	CAASPP	(8th) 11th graders in ELA, Math, & Science
April	MAP Reading/Math	9th & 10th grade ELA/Math students
May	AP Exams IB Exams Senior Finals	AP Students (Grades 10-12) IB Students (Grades 11-12) 12th grade students



Teamwork

Responsibility

Achievement

Community

Knowledge

Connect with Saddleback



SADDLEBACK HIGH SCHOOL
Preparing All Students for Success in College and Career

PRINCIPAL'S MESSAGE

Welcome to Saddleback High School!

I want to take this opportunity to welcome all of you to our great school. We here at Saddleback take great pride in ensuring that all of our students receive rigorous instruction and personalized support services to provide successful transition to higher education and beyond.

AP® CollegeBoard

Saddleback IB World High School
@saddlebackib

4.9 out of 5 (Based on the opinion of 19 people)

965 people like this
976 people follow this

4 check-ins

2802 S Flower St
Santa Ana, California 92707
Get Directions
(714) 569-5360

@saddebackhigh

saddlebackhs Follow

389 posts 1,291 followers 237 following

Saddleback High School
IB World School #ROADRUNNERNATION
forms.gle/ZFAFn54JmeGTf6U8

Highlights

POSTS TAGGED



Teamwork

Responsibility

Achievement

Community

Knowledge

School-Wide Expectations

Demonstrate
TRACK

Earn a
TRACK
reward
card

Redeem
for
prizes



Teamwork

Responsibility

Achievement

Community

Knowledge

Words of Wisdom to our Roadrunners

- Pass all your classes with a “C” or better
- Use your Student Agenda
- Check Student Portal daily
- Get help!
- Join a club!
- Plagiarism is NOT okay
- Use your resources
 - Teachers
 - Counselors
 - Free tutoring
 - Clubs
 - Sports



Teamwork

Responsibility

Achievement

Community

Knowledge